AULD LANG SYNE

Beginner Version
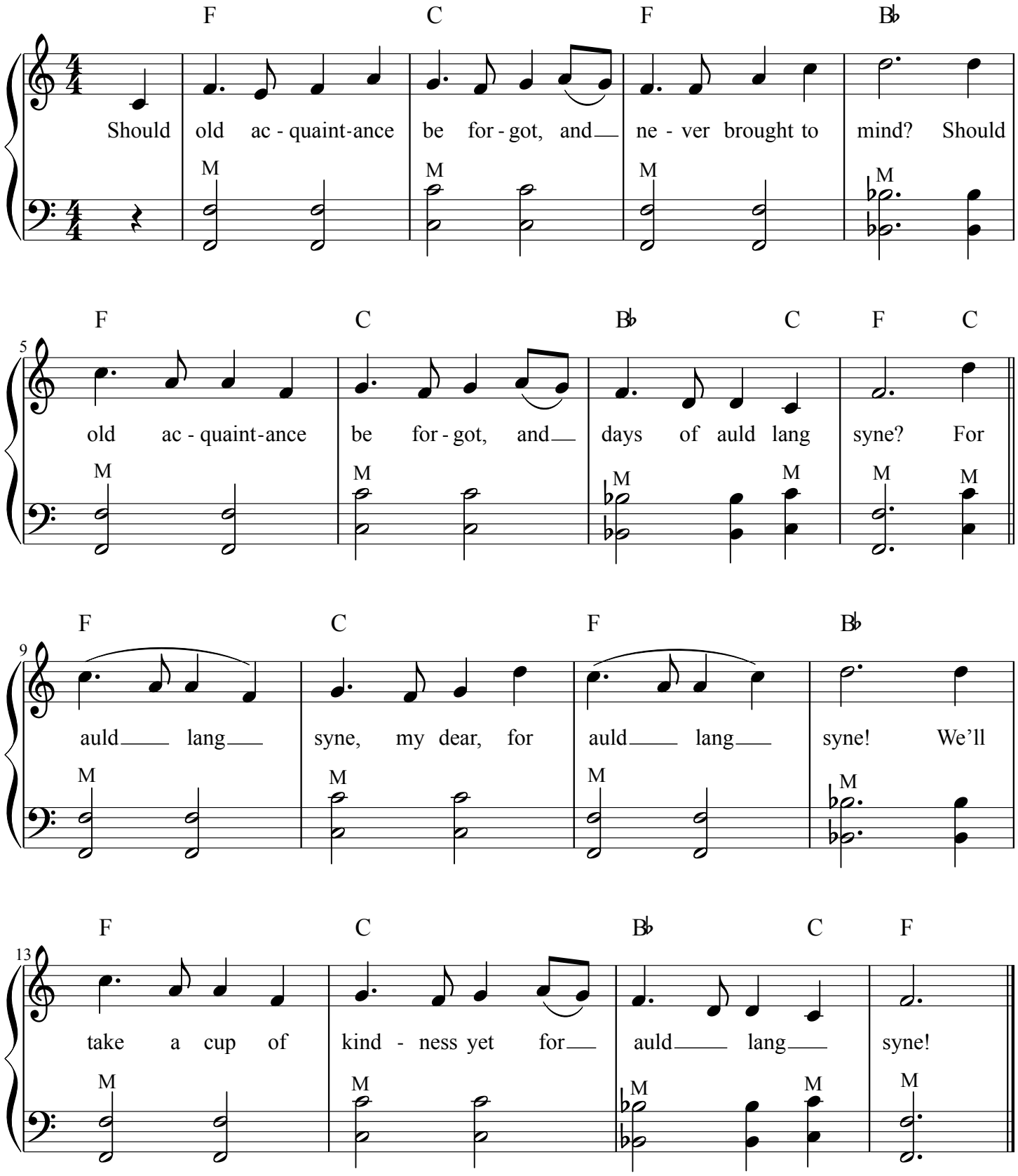
Poem by Robert Burns
Traditional Scottish Melody
Arranged by Jeff Jetton